

# ODYSSEY SUBDIVISION

PRICES SUBJECT TO CHANGE WITH OUT NOTICE.

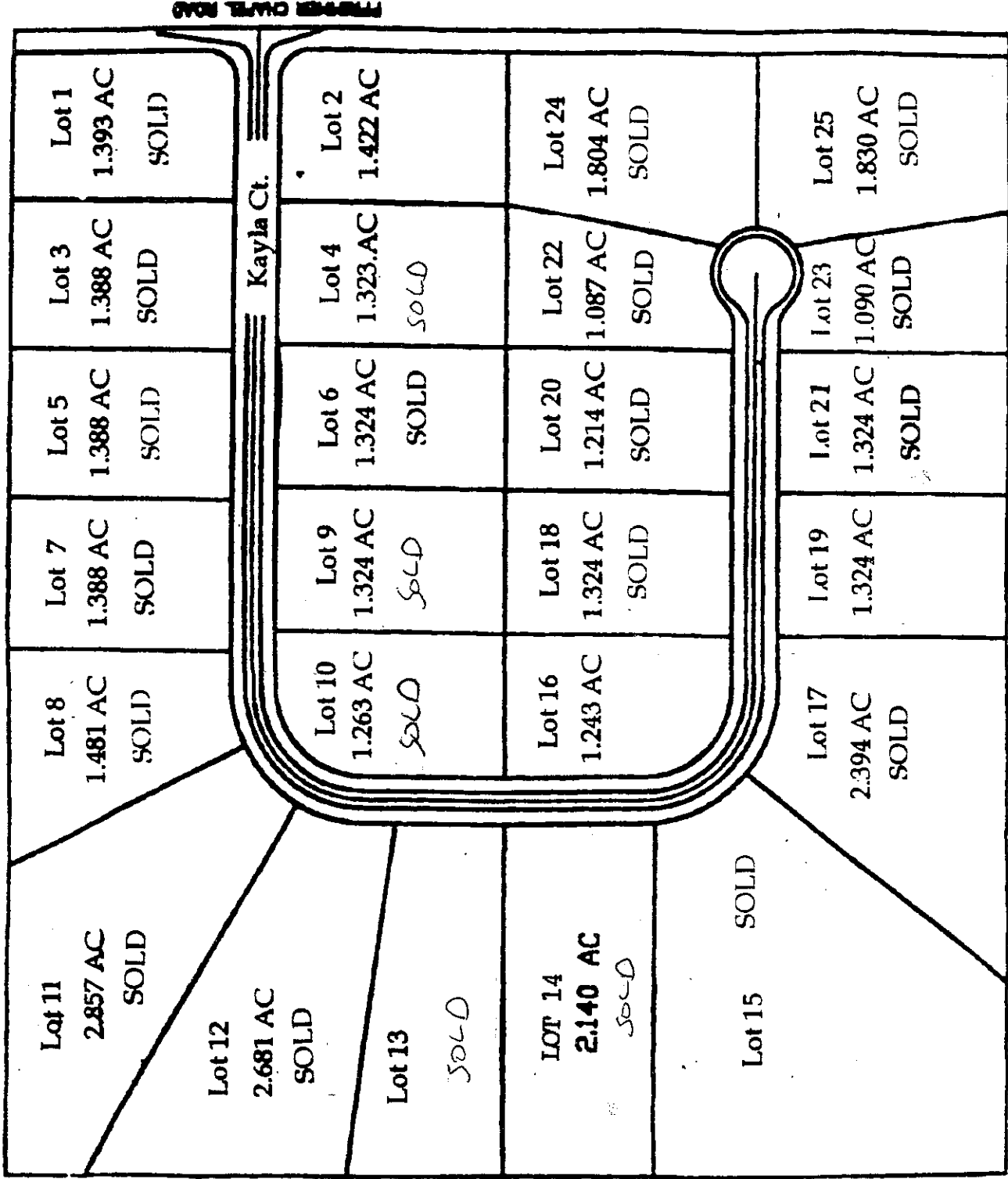

**SKETCH PLAT  
ODYSSEY  
SUBDIVISION**

PROPERTY OWNER:  
DANA LEFFLER  
1005 PRINCE CHAPEL ROAD  
CORYDON, INDIANA  
PHONE 738-1010

ENGINEER-SURVEYOR  
PAUL PRIMAVERA  
P.O. BOX 123  
CORYDON, INDIANA  
PHONE 738-6124

PART OF SE1/4  
SECTION 22  
TOWNSHIP 3 SOUTH  
RANGE 4 EAST  
HARRISON TWP  
HARRISON CTY. IN.

25 RESIDENTIAL LOTS  
ON 46.592 ACRES

